

DISCOVER THE



VE

RESILIENCY
DIVERSITY
COLLABORATION

2022 Chapter Conference
November 6-7, 2022 | Philadelphia, PA

AGING (i)fe CARE®
A S S O C I A T I O N
— MID-ATLANTIC CHAPTER —

PROGRAM of EVENTS



Trust. Experience. Expertise.

It's what we offer every client—and every Aging Life Care Manager® we work with.

As TheKey, we want to be the home care partner you trust most to deliver exceptional care to your clients.

- ✔ Expertly trained caregivers guided and managed by our Care Team
- ✔ Personalized Care Plans tailored to your clients' needs
- ✔ A holistic approach to care, based on our proprietary Balanced Care Method™
- ✔ Detailed Care Notes for you and your clients
- ✔ More time to focus on building your practice



A new vision built on years of experience.

For 20 years, we've provided premium in-home care to older adults as Home Care Assistance. Today, our experience and expertise allow us to work closely with our partners to meet their needs and design personalized Care Plans for clients.

Contact your local Home Care Liaison to learn how we can work together to provide an exceptional care experience for you and your clients.

[TheKey.com/partners](https://www.thekey.com/partners)

Welcome!

On behalf of the ALCA-MA Chapter Conference Committee & Board, we're so glad you're here! We hope you will find this conference an invigorating experience. One of the best values of ALCA is the members' willingness to share their tremendous expertise with their colleagues. The ALCA-MA Conference Planning Committee, and Board of Directors with identifying ribbons are available to help with concerns or answer any questions.

Conference Information

Your registration fee includes entrance and CEU credit for all educational sessions. Meal functions including the Opening Reception, Breakfast, Lunch and Coffee Breaks throughout the day are also included. Special thanks to our generous sponsors, all attendees will also receive a tote bag **sponsored by Artis Senior Living**. All of today's events will be held in the Grand Ballroom. Breakfast, Coffee Breaks and the Lunch buffet will be set up in the Ballroom Balcony near the exhibitors.

Special Thank You to Our Speakers | The ALCA-MA Conference Committee would like to thank all of our presenters for the time and energy that have gone into preparing for their presentations. Materials provided by speakers including their short biographies, are available on a Dropbox Link. Check your email for the link.

Continuing Education Information/Evaluation Forms

The Mid-Atlantic Chapter of the Aging Life Care Association has applied for **6 continuing education contact hours for the following:**

- National Academy of Certified Care Managers (NACCM) Care Manager Certified (CMC)
- Social Work*
- Nursing*
- Commission for Case Manager (CCM) Certification*

Uniform certificates of attendance are provided in your registration packet so that attendees may apply for credit in the states in which they are licensed or certified, including the **NACCM CMC** certification.

Please note: All registrants MUST SIGN IN at the Registration Desk and initial the sessions attended on the back of the certificate for your CE certificates to be valid.

***Social Work & Nursing & CCM Certificates will be distributed upon conclusion of the conference.**

Evaluation Forms are included in your registration packet and must be completed and returned at the end of the conference in the appropriately marked boxes in order to receive these certificates. Your comments and suggestions regarding topics and speakers will be especially helpful for future.

Special Thanks to the 2022 Conference Planning Committee

Lisa Grillo and Rebecca Roskey-Brunner, Co-Chairs

Anne Arrington • Bob Bachelor • Heidi Garvis • Margi Helsel-Arnold

Karen Irwin • Kiralie Konde • Heather Suri • Marie Woodward

Pam Carlson, Meeting Planner

Live Your Best Life at Home



BAYADA outperforms other home care agencies in **client satisfaction**.*

BAYADA provides help with personal care and household tasks so you can remain living safely and independently in the comfort of home.



The **BAYADA** Difference:



Dedicated care team with **Registered Nurse (RN) oversight**



Expert help with **long-term care insurance**



A not-for-profit with **45+ years of experience**

Find an office
bhhc.co/offices

*Data collected by Home Care Pulse, the industry leader in client satisfaction surveys.



2022 ALCA MID-ATLANTIC CONFERENCE SCHEDULE OF EVENTS

SUNDAY | NOVEMBER 6, 2022

4:00 PM – 5:00 PM REGISTRATION DESK OPEN

Grand Ballroom Foyer

5:00 PM – 7:00 PM OPENING RECEPTION

Conservatory/12th Floor



MONDAY | NOVEMBER 7, 2022

7:00 AM REGISTRATION DESK OPEN

Grand Ballroom Foyer

7:00 AM – 7:45 AM CONTINENTAL BREAKFAST IN EXHIBIT HALL

Grand Ballroom Balcony



7:45 AM – 9:30 AM WELCOME REMARKS/OPENING KEYNOTE

Grand Ballroom “Vitality, Ageing and a Life with Dementia” - Eloy Van Hal

Founder Eloy van Hal from The Hogeweyk (aka Dementia Village in the Netherlands) challenges existing thinking based on the experiences of the Hogeweyk and will speak about the paradigm shift needed in care, support and the society for people living with dementia. The emancipation of people living with dementia.



9:30 AM – 10:00 AM COFFEE BREAK WITH EXHIBITORS

Grand Ballroom Balcony





Igniting the Spark Within



Culture, Conversation & Community for those with early-stage Memory Loss

Victoria Hart, CTRS, DMA
Director and Founder

484-964-5124
www.agatheringofminds.com
info@agatheringofminds.com

Joyful and Purposeful Living



Inspirations

Assisted Living & Memory Care
Linthicum • Lutherville • Westminster

Inspired-Joy.com

(443) 243-8226



**ROTHKOFF
LAW GROUP**
Elder Care Law

LIFE CARE PLANNING | ESTATE PLANNING | MEDICAID
LONG-TERM CARE ADVOCACY | ASSET PROTECTION
VIRTUAL SUPPORT VIA PHONE & VIDEO CONFERENCE AVAILABLE

Worried about finding quality care for your loved one?

We can help.



(856) 616-2923 | NEW JERSEY



| ROTHKOFFLAW.COM

(215) 546-5800 | PENNSYLVANIA

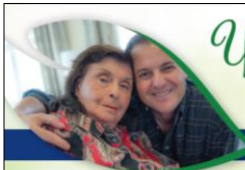

*Your Partner in
Memory Care*

THE ARTIS WAY

- A**bility to have a voice
- R**especting and maintaining relationships
- T**reasuring each person's uniqueness
- I**ntegrity
- S**uccess and recognition



Schedule an in-person or virtual tour of any Artis community!
ArtisSeniorLiving.com • 571-762-2448



To find the location nearest you, visit ArtisSeniorLiving.com/Communities



SAGELIFE

Living to the power of you.

PLUSH MILLS in Wallingford
ECHO LAKE in Malvern
THE 501 in Ambler
DAYLESFORD CROSSING in Paoli

10:00 AM - 11:15 AM

SESSION 2

Grand Ballroom

“The Future of Healthcare & Supportive Technology” – Bryan Adler, CELA

AgeTech is more than emergency response pendants, and jitterbug cell phones. Innovations in aging related technology are coming at an increasingly rapid pace. More and more entrepreneurs are developing technology specifically designed for aging seniors and money is pouring into these innovations. This session will discuss current AgeTech, and its future – including robotic caregiving, nearly invisible wearables to supplant walkers and assistive devices, and clothing to detect health changes in real time. Participants will learn about the old, new, and future of AgeTech. We will discuss cutting edge technology, its advantages and disadvantages, the concerns related to it (privacy, adoption, cost), and how to address these issues with seniors and their families.



11:30 AM – 1:00 PM

ALCA MID-ATLANTIC CHAPTER BUSINESS MEETING/AWARDS LUNCHEON

Grand Ballroom



Sponsored by

1:00 PM - 2:15 PM

SESSION 3

Grand Ballroom

“Food as Medicine” – Kate Henry, ND

What do we really mean when say “food-as-medicine”? In this presentation, Director of Functional Medicine at Sanare Today, LLC, Dr. Kate will go beyond general nutrition advice and delve into the key pillars of biochemistry that promote resilience and improve disorders commonly associated with aging.

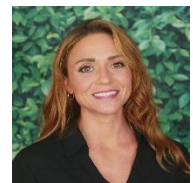

Sponsored by

2:15 PM – 2:45 PM

COFFEE BREAK WITH EXHIBITORS

Grand Ballroom Balcony



Sponsored by

A Gathering of Minds

2:45 PM - 3:45 PM

SESSION 4

Grand Ballroom

“Rolling Out a Rainbow Welcome: Understanding Issues Facing LGBT Older Adults” - Terri Clark

While older lesbian, gay, bisexual, and transgender (LGBT) adults confront many of the same issues when it comes to aging, the reality for LGBT people can be drastically different from their non-LGBT peers. “Rolling Out a Rainbow Welcome” provides an overview of the unique needs and experiences of LGBT older adults so that service providers, advocates, and the aging network can consider these factors when serving this population. LGBT older adults have experienced lifetimes of discrimination and mistreatment, contributing to an array of social, financial, emotional, and physical health needs. LGBT seniors aging without familial support networks are more likely to have to rely on the aging network for care, yet too often these systems of care are unprepared to serve the unique and complex needs of LGBT older adults. In this session conference participants will learn how to address the disparities through best practices that are grounded in cultural awareness, humility, and responsiveness.



3:45 PM – 4:00 PM

COFFEE BREAK WITH EXHIBITORS

Grand Ballroom Balcony



4:00 PM - 5:00 PM

SESSION 5

Grand Ballroom

**“Art Therapy with Older Adults: Creativity as a Healing Tool”
- Miki Nishida Goerd, LCSW, LCSW-C, ATR-BC**

The presentation will describe how art therapy and creativity can effectively support older adults when they experience mental health symptoms, aging processes, cognitive impairment, grief and loss, and the end-of-life issues. The presentation will include a brief hands-on exercise to enhance the participants’ understanding over how creativity promotes healing through self-expression.

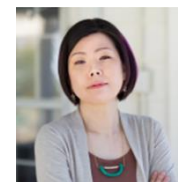

Special thanks to our ToteBag & Exhibitor Passport Sponsors



2022 EXHIBITOR LISTING

A Gathering of Minds, LLC

316 Andorra Glen Court
Lafayette Hill PA 19444
(805) 403-0884
agatheringofminds.com/

ACTS Retirement Life Communities

420 Delaware Drive
Ft Washington PA 19034
(215) 480-5731
actslife.org

Aging & Amazing

4500 6th Place NE
Washington DC 20017
(202) 873-4252
agingamazing.org

AMRAMP Accessibility

630 Parkway Drive
Broomall PA 19008
(800) 649-5215
amramp.com

Angelion Mobility

26 Summit Grove Avenue, Suite 201
Bryn Mawr PA 19010
(609) 759-1261
angelion-mobility.com

Ardent Community Trust of Pennsylvania

1012 W 9th Ave, Suite 215
King of Prussia PA 19406
(610) 265-4788
actpa.org

Artis Senior Living

680 American Ave., Suite 101
King of Prussia PA 19406
(410) 585-.5229
artismgmt.com

Atria City Center

150 N 20th St
Philadelphia PA 19103
(215) 564-5455
atriaseniorliving.com

BAYADA Home Health Care

90 Main Street
Hackensack, NJ 07601
(551) 486-4263
bayada.com

BrightStar Care of Fairfax

10517C Braddock Road
Fairfax VA 22032
(703) 267-2380
brightstarcare.com/fairfax

Capital City Nurses

8401 Connecticut Avenue Suite 1030
Chevy Chase MD 20815
(301) 652-4344
capitalcitynurses.com

CarePlus Inc.

7361 Calhoun Pl #301
Rockville, MD 20855
(301) 740-8870
CarePlusInc.com

CareTree

222 W Merchandise Mart Plaza Ste 1212
Chicago IL 60654
(855) 422-7345
caretree.me

Dementia Society of America

PO Box 600
Doylestown PA 18901
(800) 336-3684
dementiasociety.org

Family Nursing Care

1010 Wayne Avenue, Ste 1100
Silver Spring MD 20910
(301) 588-8200
familynursingcare.com

Flying Angels

One International Plaza, Suite 550
Philadelphia PA 19113
(610) 228-4667
flyingangels.com

**Greystone Program
at Friends Hospital**
4641 Roosevelt Blvd.
Philadelphia PA 19124
(215) 831-6369
greystoneprogram.org

**Grandma Joan: Premium
Live-in Care Staffing**
20 Monhegan Ave
Oakland NJ 02109
(888) 250-2631 x 700
grandmajoan.com

Home Instead Philadelphia
1015 Chestnut Street, Ste 1102
Philadelphia PA 19107
(215) 740-3724
homeinstead.com

Inspirations Memory Care
2550 Birdview Road
Westminster MD 21157
(443) 487-1893
inspired-joy.com

IntegraCare™ Corporation
6600 Brooktree Court, Suite 1000
Wexford, PA 15090
(724) 940-5544
integracare.com

Lewy Body Dementia Association
912 Killiam Hill Road
Lilburn GA 30047
(425) 773-6829
lbda.org

LCB Senior Living
315 Norwood Park South Ste 205
Norwood MA 02062
(781) 619-9320
lcbseiorliving.com

LogicMark
2801 Dioee Lane
Louisville, KY 40299
(502) 498-6113
logicmark.com

New Courtland
3970 Germantown Ave
Philadelphia PA 19119
3970 Germantown Ave
(215) 951-4210
newcourtland.org

RAZ Mobility
7945 Macarthur Blvd. Suite 210-B
Cabin John MD 20818
(703) 517-9912
razmobility.com

Rothkoff Law Group
425 Route 70 West
Cherry Hill NJ 08002
(856) 616-2923
rothkofflaw.com

**Sage Life: Daylesford Crossing,
Plush Mills, Echo Lake and The 501**
1489 Baltimore Pike Suite 240
Springfield PA 19064
(484) 502-5452
sagelife.com

SmithLife Homecare
6101 Montrose Road, Ste 203
Rockville MD 20852
(301) 873-5506
smithlifehomecare.com

SYNERGY HomeCare
2111 Wilson Blvd, Ste 700
Arlington VA 22201
(703) 558-3435
synergyhomecare.com

TheKey formerly Home Care Assistance
2510 Larkey Lane
Walnut Creek, CA 94597
(925) 330-1006
thekey.com

Zeen/Exokinetics, Inc.
19 Hagerty Blvd, Unit 15
West Chester PA 19382
(610) 222-5969
gozeen.com



Medical transport anywhere
in the world on commercial airlines
with a Flight Nurse.



flyingangels.com | 877-265-1085





WHEN LIFE GETS TURNED UPSIDE DOWN!



**Dementia
Society of
America®**

WE CAN HELP...

Ask a Dementia-related question, find resources, and learn more about the syndrome called Dementia. Videos, blog posts, definitions, Member Directory, social media and many other resources to help point you in the right direction for times when you face Dementia, as an individual or family.

DementiaSociety.org

PO Box 600, Doylestown, PA 18901 | 1-800-DEMENTIA®
Based in Bucks County, PA, we are a national 501(c)(3) nonprofit supported entirely
by individuals, families, foundations, and businesses. We receive zero government funding.
Programs: Awareness | Information | Life-enrichment | Recognition | Research